

LEASING DATA		
SPACE:	AREA	TENANT:
MAJOR A	44,874 S.F.	SPORTS AUTHORITY
MAJOR B	23,115 S.F.	OFFICEMAX
MAJOR C	24,990 S.F.	BARNES & NOBLE
TOTALS		
MAJOR A	32,000 S.F.	
MAJOR C	35,000 S.F.	
MAJOR B	18,015 S.F.	
TOTAL	92,979 S.F.	
TOTAL PARKING	372 SPACES	
PARKING RATIO	4.00 / 1,000 S.F.	

- AVAILABLE
- EXPIRED LEASE
- LEASED

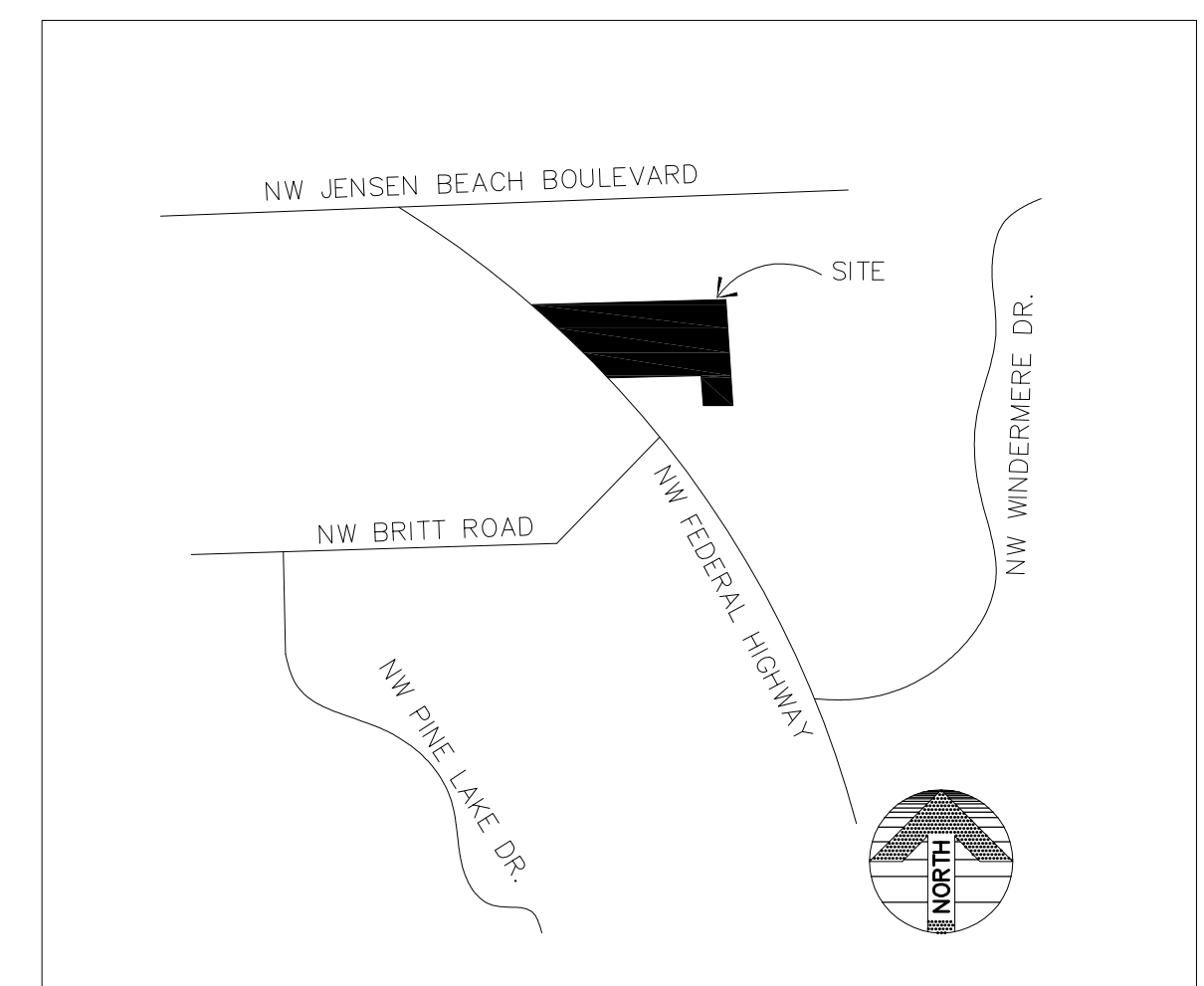

VICINITY MAP

LEASE/SITE PLAN
SCALE: 1" = 50'

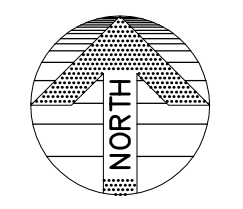

Dates:
MARCH 16, 2007
JULY 30, 2007
SEP 10, 2007
SEP 20, 2007
MARCH 6, 2008

Subject
LEASE/SITE PLAN

Project
TREASURE COAST COMMONS
FLORIDA
JENSEN BEACH, FLORIDA

DISCLAIMER
THIS DRAWING IS PREPARED BY THE ARCHITECT FOR THE INFORMATION OF THE CLIENT AND SHOULD NOT BE CONSIDERED A PROFESSIONAL ENGINEERING DRAWING. THE ARCHITECT MAKES NO WARRANTY, EXPRESS OR IMPLIED, AS TO THE ACCURACY, COMPLETENESS, OR SUITABILITY OF THE INFORMATION PROVIDED HEREIN. THE ARCHITECT SHALL NOT BE RESPONSIBLE FOR ANY ERRORS OR OMISSIONS IN THIS DRAWING. THE CLIENT SHALL BE RESPONSIBLE FOR OBTAINING ALL NECESSARY PERMITS AND FOR VERIFYING THE ACCURACY OF ALL INFORMATION PROVIDED TO THE ARCHITECT. THE ARCHITECT'S LIABILITY IS LIMITED TO THE DESIGN AND CONSTRUCTION OF THE PROJECT AS SHOWN ON THIS DRAWING. THE ARCHITECT SHALL NOT BE RESPONSIBLE FOR ANY ERRORS OR OMISSIONS IN THIS DRAWING. THE ARCHITECT'S LIABILITY IS LIMITED TO THE DESIGN AND CONSTRUCTION OF THE PROJECT AS SHOWN ON THIS DRAWING.

RAMCO GERSHENSON INCORPORATED
PROFESSIONAL ARCHITECTS
1000 W. WINDERMERE DR.
JENSEN BEACH, FLORIDA 33408
PHONE: 561.246.2000 FAX: 561.246.2002

Do not scale drawings Use figured dimensions
Job Number
0002
Sheet Number
LS-5